

All Terrain

♩ = 110

10

Cym. *pp* Hi Hat (closed)

S. D. *no rim*

L. T. *3*

B. D.

13

Cym. *mp*

S. D. *mp*

L. T. *f* *3*

B. D. *f*

16

Cym. *mf*

S. D. *mf* *mp*

L. T. *3*

B. D.

19

Cym. *mp*

S. D. *p*

L. T. *mp*

B. D. *mp*

22

Cym.

S. D. *p*

L. T. *p*

B. D. *p*

25

Cym. *pp* 3

S. D.

L. T.

B. D.

28

31

34

37

Cym. *p*

S. D. *mp*

L. T. *mf*

B. D. *mf*

Cym. *mp* *mf*

S. D.

L. T.

B. D.

43

Cym. *mf*

S. D. *mf*

L. T. *mf*

B. D.

46

Cym.
S. D.
L. T.
B. D.

mp

Cym.
S. D.
L. T.
B. D.

52

Cym.
S. D.
L. T.
B. D.

mf

mf

55 3

Cym. S. D. L. T. B. D.

58 3 3

Cym. S. D. L. T. B. D.

f *mf* *f* *f* *mp*

61

Cym. S. D. L. T. B. D.

mp

64

Cym. *mf* 3

S. D. *f* 3

L. T. *mp* with rim

B. D. *f*

67

Cym. *ff* 3 *mf*

S. D. *mp* *mf*

L. T. *p* 3

B. D. *mp* *mf*

70

Cym. *f*

S. D. *f* *mf* 3

L. T. *mp* on rim 3

B. D. *f* *mf*

73

Cym. *mp*

S. D. *mp*

L. T. *pp*

B. D. *mp*

76

Cym. *p*

S. D. *mf*

L. T. *p*

B. D. *mf*

79

Cym. *mf* *mp* *mf*

S. D. *ff* *no rim*

L. T. *p* *pp*

B. D. *mf* *mp* *f*

82

85

88

91

Cym. *mp*

S. D.

L. T.

B. D. *mf*

pp

94

Cym. *ff* *mf*

S. D. *ff* *f* *mf* with rim

L. T. *mf* *pp*

B. D. *mf* *pp*

97

Cym. *mp* *mf*

S. D. *mf*

L. T. *mp*

B. D.

100

Cym. *mp*

S. D. *mf*

L. T. *pp*

B. D.

103

Cym. *f* *mf*

S. D.

L. T.

B. D.

106

Cym. *f*

S. D. *f*

L. T. *mp*

B. D. *mp*

109

112

115

118

Cym. S. D. L. T. B. D.

mf

121

Cym. S. D. L. T. B. D.

mf

124

Cym. S. D. L. T. B. D.

mf *f*

127

Cym. *f*

S. D. *mf*

L. T. *f*

B. D.

130

Cym. *mf* *ff*

S. D. *f*

L. T. *f*

B. D. *f* *mf* *f*

133

Cym. *f* *mp*

S. D. *ff* *f*

L. T. *mp*

B. D. *mp*

136

Cym.

S. D.
mf

L. T.

B. D.

139

Cym.
mf *f*

S. D.
f

L. T.
mf

B. D.
mf *f*

142

Cym.
mp *mf*

S. D.
ff *mf* *f*

L. T.
mp

B. D.
mp *mf*

145

Cym. *mp* *p*

S. D. *mf* with rim

L. T. *mf* *mp*

B. D. *mp*

148

Cym. *mp*

S. D. *mp*

L. T.

B. D.

151

Cym. *f*

S. D.

L. T.

B. D. *f*

154

Cym. S. D. L. T. B. D.

mf *f*

157

Cym. S. D. L. T. B. D.

mf *f* *mf*

mf *f* *mf*

mf *f* *mf*

mf *f*

160

Cym. S. D. L. T. B. D.

mf *p* *mp*

f *mf*

mf *mp*

mf *f* *mf*

163

Cym. *mf* *mp* *ff*

S. D.

L. T.

B. D.

166

Cym.

S. D. *f* *mf*

L. T. *mf* *mp*

B. D. *f* *mf*

169

Cym. *mf*

S. D.

L. T. *with rim* 3

B. D.

172

Cym. *f* *mf*

S. D. *f* *mf*

L. T.

B. D.

175

Cym.

S. D. *mf*

L. T. *mf*

B. D. *p* *mf*

178

Cym. *mp*

S. D. *mp*

L. T. *mp* no rim

B. D. *mp*

181

Cym. *mf*

S. D. *mf*

L. T.

B. D.

184

Cym.

S. D. *mp*

L. T.

B. D.

187

Cym. *ff*

S. D. *f*

L. T.

B. D. *f*

190

Cym. *mf* *f*

S. D. *mp*

L. T. *mf*

B. D. *mp*

193

Cym. *mp*

S. D. *mf*

L. T.

B. D. *mf*

196

Cym.

S. D. *mp* *mf*

L. T. *mp* *with rim*

B. D. *mp* *mf*

199

Cym. *mf*

S. D.

L. T.

B. D.

202

Cym. *mf* *p*

S. D. *pp*

L. T.

B. D.

205

Cym. *ppp*

S. D.

L. T. *pp* *ppp* on rim

B. D. *ppp*

All Terrain

Cymbals

♩ = 110

9 **Hi Hat (closed)**
pp

12 *mp*

15 *mf*

18 *mp*

21

24 *pp*

27

30 *mf* *mp*

V.S.

Cymbals

33

36

39

42

45

48

51

54

Cymbals

57

f

60

mf *f* *f*

63

mp *mp* *mp*

66

mf *ff* *mf*

69

f *f* *f*

72

mp *mp* *mp*

75

p *p* *p*

78

mf *mf* *mf*

Cymbals

81

81
mp *mf* *mp*

84

87

90

mf *mp*

93

ff

96

mf *mp*

99

mf *mp*

102

f *mf*

Cymbals

105

108

111

114

117

120

123

126

6

Cymbals

129

mf

132

ff *f* *mp*

135

mf

138

mf

141

f *mp*

144

mf *mp* *p*

147

mf *mp* *p*

150

mf *mp* *p*

Cymbals

153

f

156

mf

159

f *mf* *p* *mp*

162

mf *mp*

165

ff

168

mf

171

f

174

mf

Cymbals

177

180

183

186

189

192

195

198

Cymbals

201

204

207

All Terrain

Snare Drum

♩ = 110

2

pp

5

8

p *pp*

11

14

mp

17

mf *mp*

20

p

23

3

Snare Drum

26

29

mp

32

p

35

mp

38

41

44

mf

mp

47

Snare Drum

50

53

56

59

62

65

68

71

Snare Drum

74

77

80

83

86

89

92

95

Snare Drum

98

mf

101

mf

104

107

f

110

mf f

113

116

ff f

119

mf

Snare Drum

122

125

128

131

134

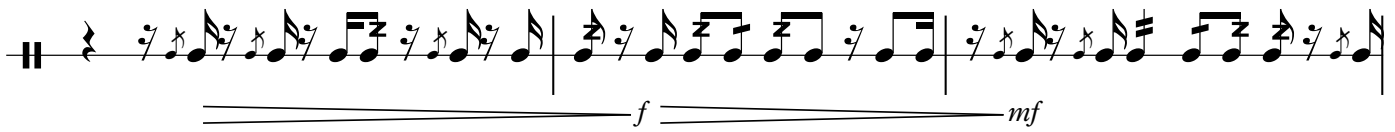

137

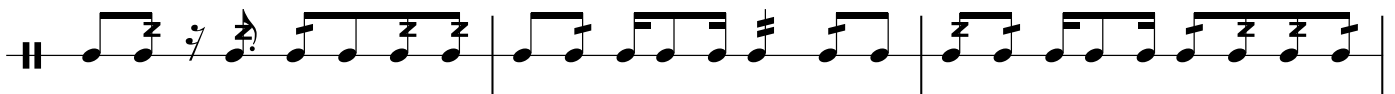

140

143

Snare Drum

146

mf *mp*

149

152

mf

155

f *mf*

158

f *mf* *f*

161

mf

164

167

f *mf*

Snare Drum

170

173

176

179

182

185

188

191

Snare Drum

194

197

200

203

206

All Terrain

Low Tom

♩ = 110

with rim

2

ppp \leftarrow mp pp

5

3 3

p

8

no rim

mp mf

11

3

14

f

17

3

20

mp

23

3

p

2

Low Tom

26

29

32

35

38

41

44

47

Low Tom

50

53

56

59

62

65

68

71

4

Low Tom

74

77

80

83

86

89

92

95

Low Tom

98

101

104

107

110

113

116

119

Low Tom

122

125

128

131

134

137

140

143

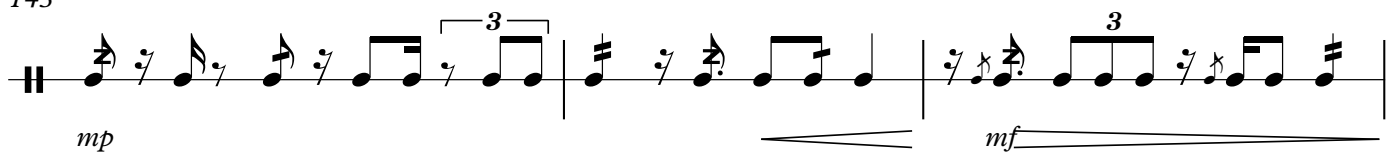

Low Tom

146

with rim

149

152

155

158

no rim

161

164

167

with rim

Low Tom

170

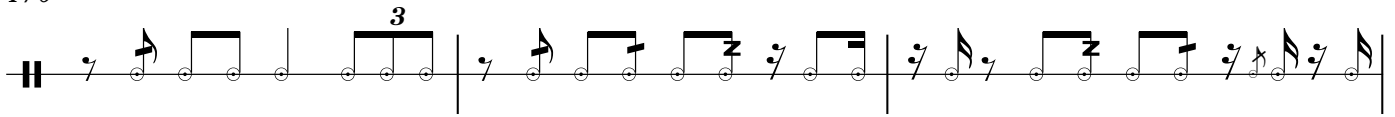

173

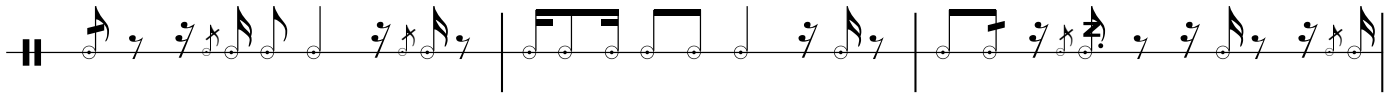

176

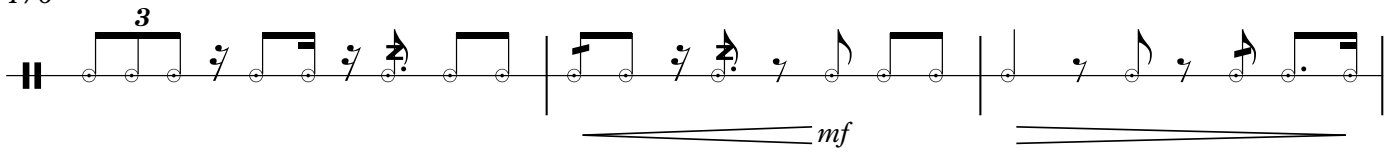

179

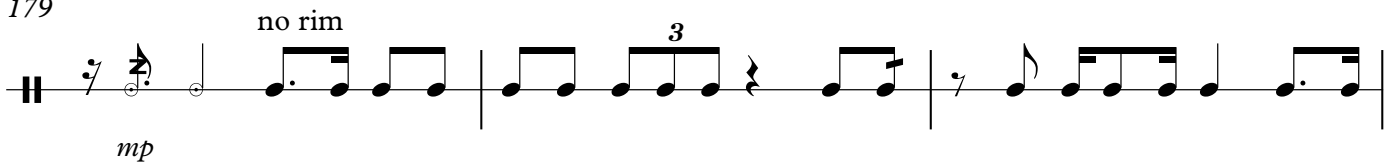

182

185

188

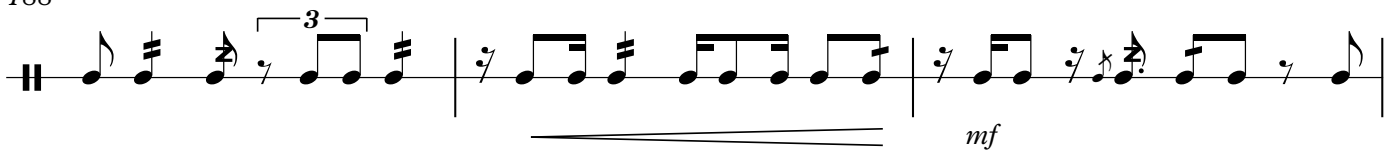

191

Low Tom

194

197

with rim

200

203

on rim

206

All Terrain

Bass Drum

♩ = 110

pp

ppp mp pp

4

7

p mp mf

10

f

16

V.S.

2

Bass Drum

19

22

25

31

34

37

41

Bass Drum

40

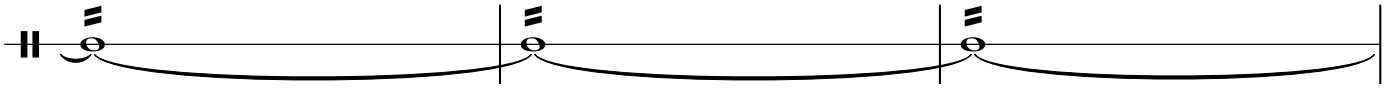

43

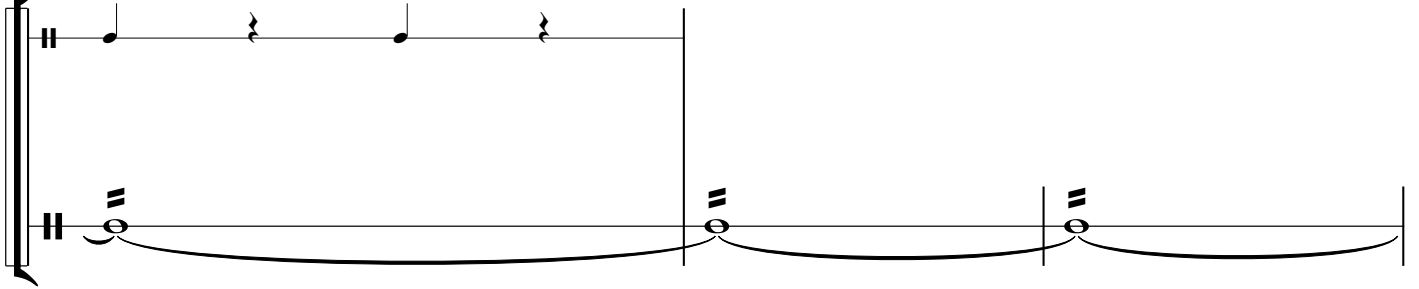

46

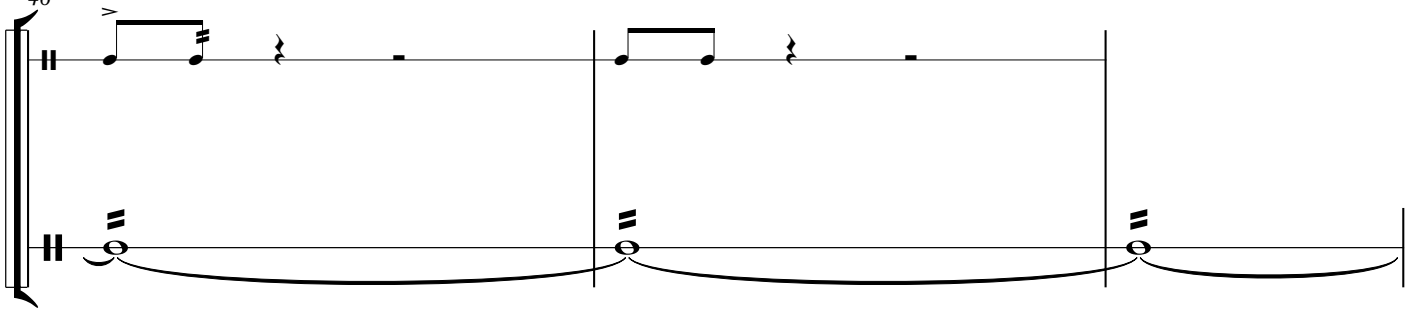

49

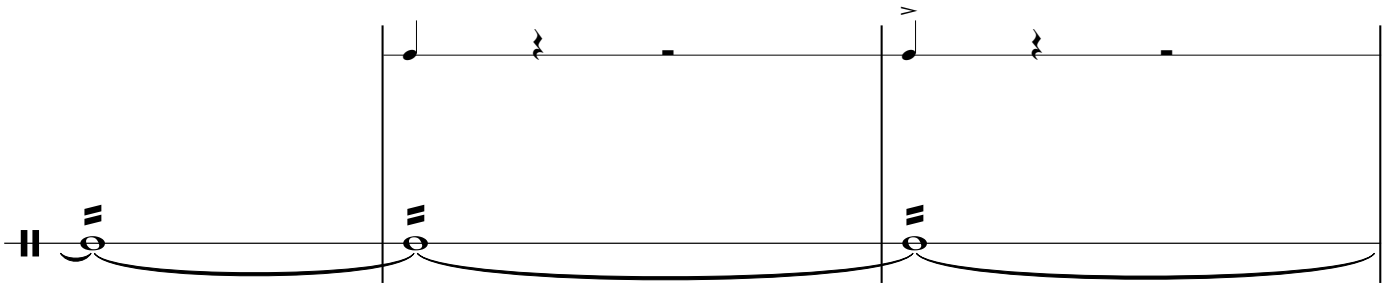

Bass Drum

Bass Drum

73

mp

mf *mp* *f*

mf *f* *mp* *mf*

V.S.

Bass Drum

88

89

94

97

100

Bass Drum

118

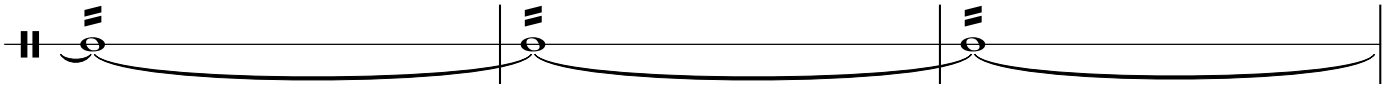

121

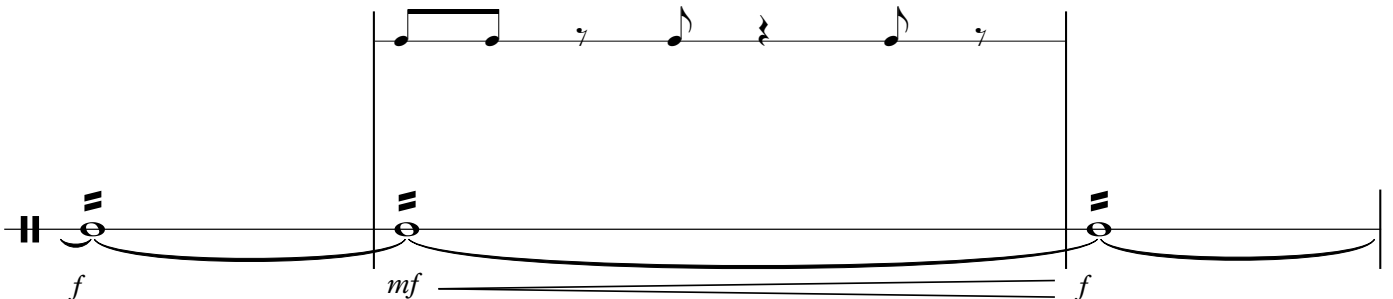
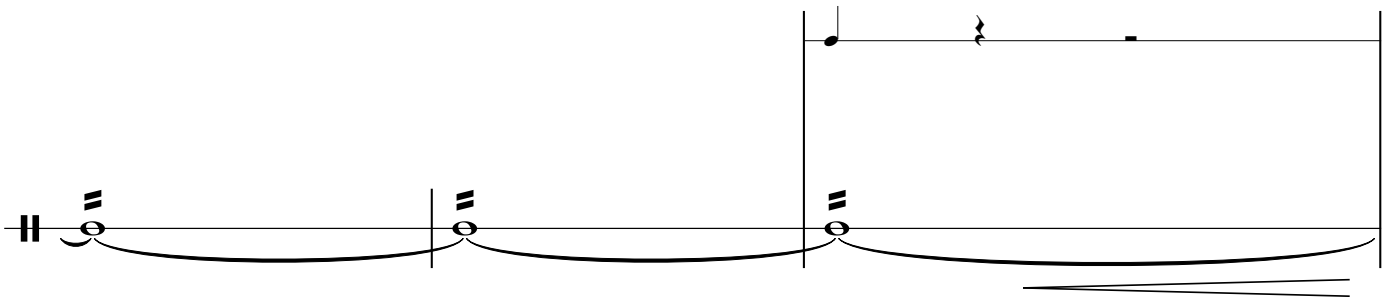
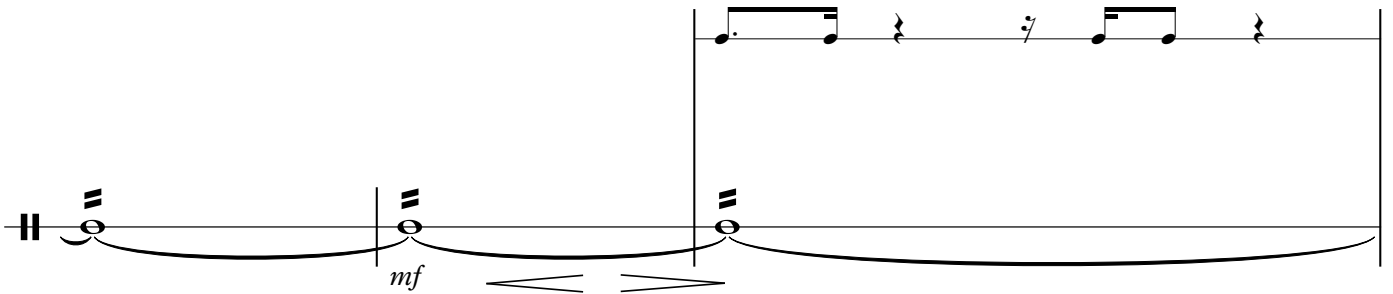
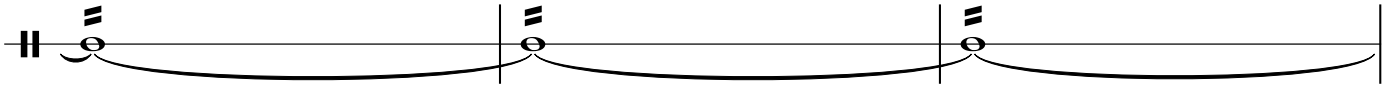

Bass Drum

136

139

142

145

147

157

160

163

166

166-168

f *mf*

169

169

170-172

173-177

p *mf*

178

178-180

mp

181

181

Bass Drum

190

193

196

199

A rehearsal mark consisting of two slanted parallel lines and the number 205 is located to the left of the start of measure 205.